

APPROVED  
SUBJECT TO THE CONDITIONS IN  
THIS OFFICE LETTER.  
N.V. S. Mataraj  
MADRAS METROPOLITAN  
DEVELOPMENT AUTHORITY

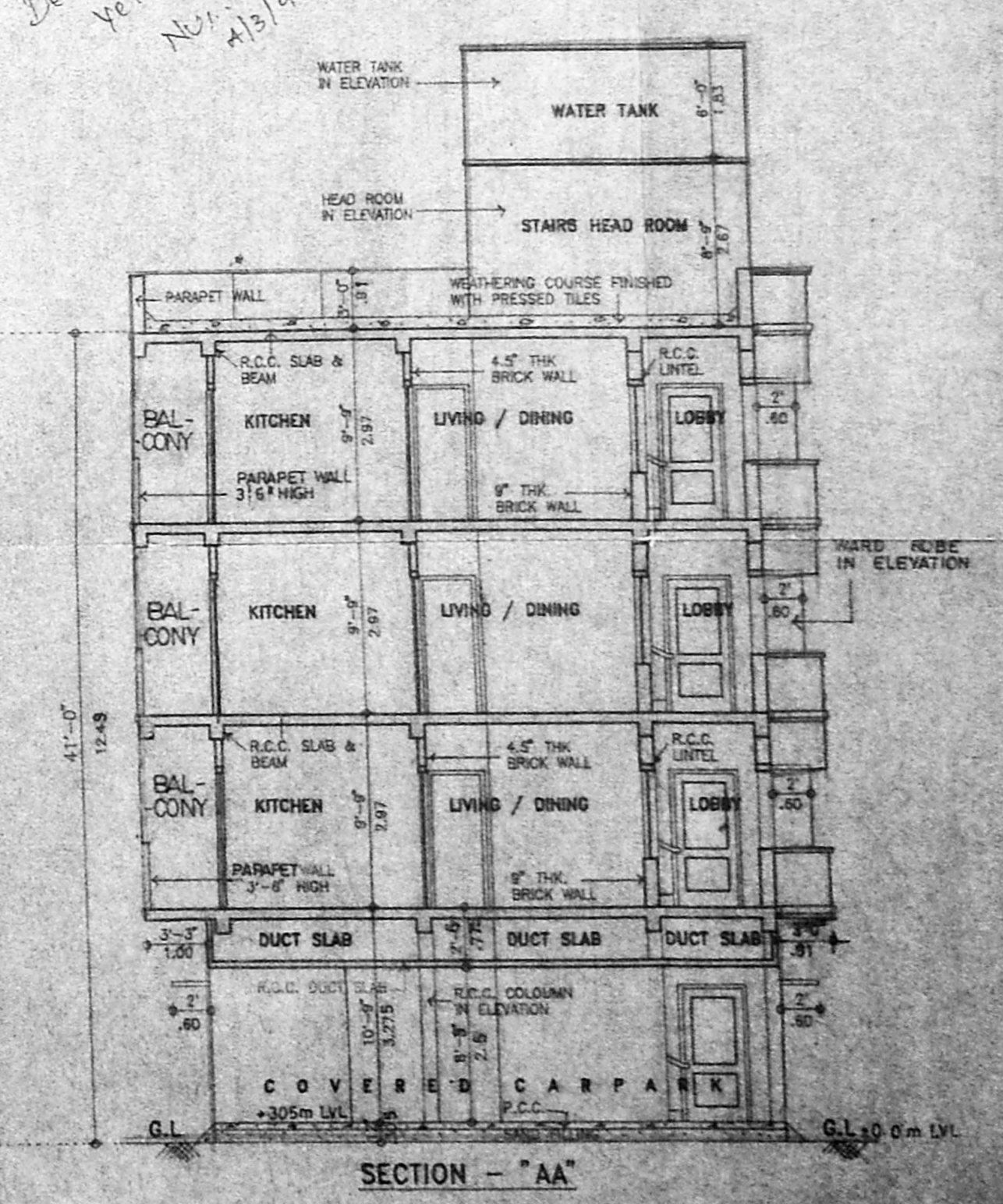
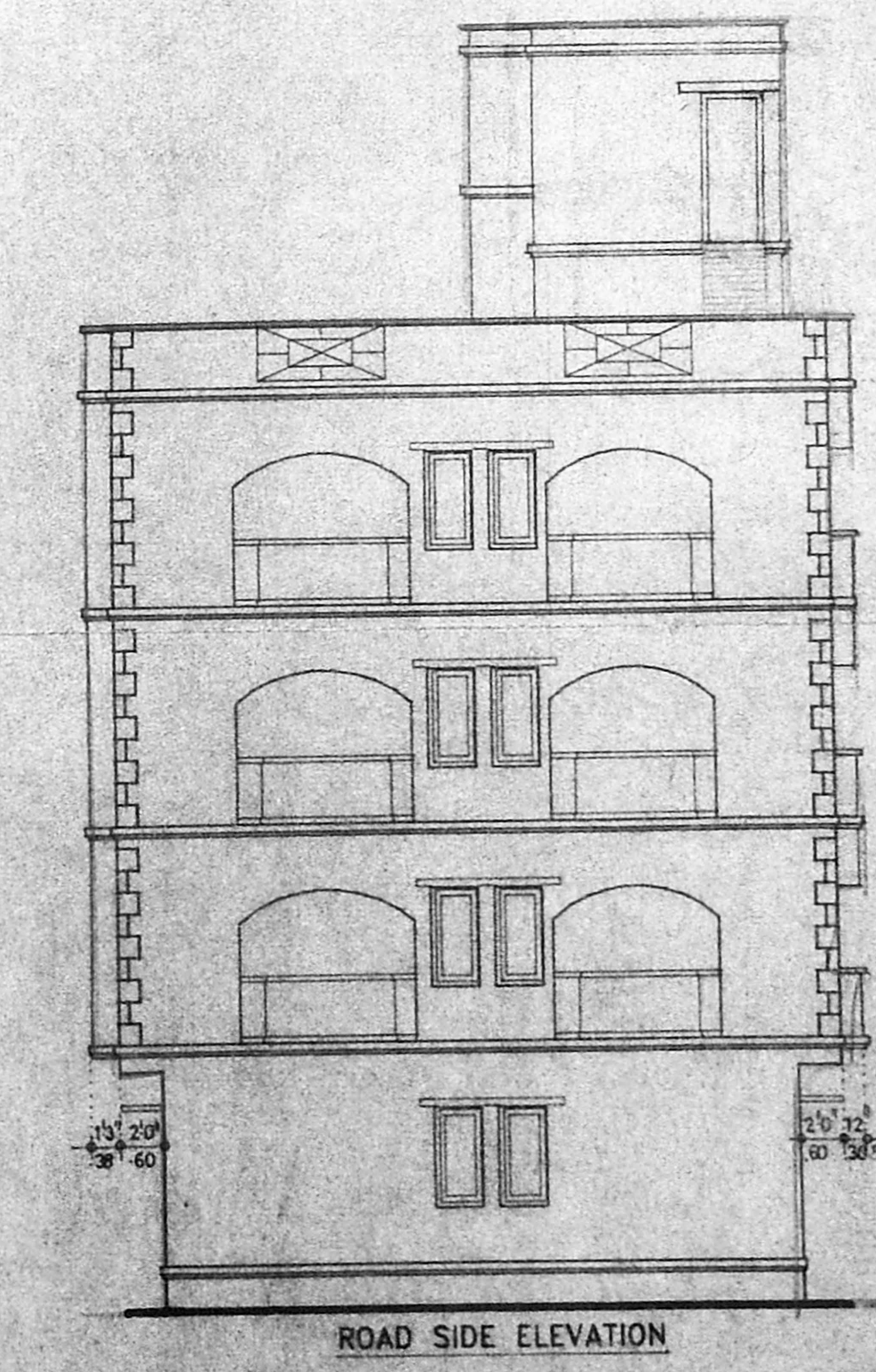

SCHEDULE OF JOINERIES		
TYPE	DESCRIPTION	SIZE
E.D	ENTRANCE DOOR	3'-0" x 7'-0"
D	DOOR	3'-0" x 7'-0"
D1	DOOR	7'-0" x 7'-0"
W	WINDOW	6'-0" x 4'-6"
W1	WINDOW	4'-0" x 4'-6"
W2	WINDOW	4'-0" x 3'-6"
V	VENTILATOR	2'-0" x 3'-6"
W3	WINDOW	7'-0" x 4'-6"
G.D	GLAZED DOOR	6'-0" x 7'-0"
G.D1	GLAZED DOOR	5'-0" x 7'-0"
G.D2	GLAZED DOOR	4'-0" x 7'-0"

AREA STATEMENT		
	SQ.FT	SQ.M
GROUND FLOOR AREA	1,7671	248.23
TYPICAL FLOOR AREA (1, 2 & 3 FLOORS)	1,2573	116.63
TOTAL AREA	1,5244	1416.72
PLOT AREA	1,0772	946.26
ALLOWABLE F.S.I. AT 1.5	1,6158	1417.90
NON F.S.I. AREA (Covered car park)	1,450	134.75
NUMBER OF CARS REQUIRED	8 Nos	
NUMBER OF CARS PROVIDED	8 Nos	
PLOT COVERAGE	41.15 %	
F.S.I. ACHIEVED	1.498	

COLOUR INDICATION  
 PROPOSED BUILDING  
 PLOT BOUNDARY  
 ROAD ACCESS  
 SEWER LINE

OWNER'S SIGNATURE  
 POWER AGENT  
**ASHOK LEYLAND PROPERTIES LTD**

LICENSED SURVEYOR  
**N. S. MATARAJ** M. ARCH  
 ARCHITECT, LICENSED SURVEYOR  
 CLASS - I, No. 245  
 62, C. P. RAMASWAMY ROAD,  
 ALWARPET, MADRAS - 600 018  
 TLE NO: 457465

**nataraj & venkat**  
 Architects  
 62, C. P. Ramaswamy Road,  
 Alwarpet,  
 Madras - 18.  
 Tel : 45 74 65

PROPOSED APARTMENT AT  
 PLOT No: 58, BLOCK No: 115  
 DOOR No: 4, GOPALAKRISHNA  
 ROAD, TNAGAR, MADRAS - 17  
 R.S.No: 7120,  
 T.S No: 73/3, 73/4

DRAWING TITLE  
**CORPORATION DRAWING**

DRAWN  
 J. Jayoo

CHECKED  
 DATE  
 02-11-93

AVH  
 93

320

001